Box

APPLIQUE BI-EMISSIONE MINI 5,5W+5,5W

APPLICAZIONE: PARETE

98589/16

COLORE: GRAFITE

EAN: 8020588655227

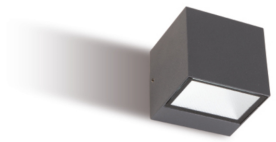

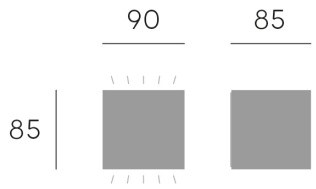

CL I | IP65 | IK08 | E

CE EN 60598-1, EN 60598-2-1, EN 55015, EN 61547, EN 61000, EN 62031, EN 62471

CARATTERISTICHE ILLUMINOTECNICHE

Fonte luminosa	LED
LED 1	6 x SMD 2835
LED 2	6 x SMD 2835
Temperatura colore	3000K
Lumen nominali	1200
Lumen reali	875
CRI	>80
Corrente	64mA
Illuminazione	BIEMISSIONE
Ottica	97°

CARATTERISTICHE GENERALI

Materiale struttura	ALLUMINIO PRESSOFUSO
Materiale diffusore	VETRO
Finitura diffusore	TRASPARENTE
Peso netto	0.55 Kg.

CARATTERISTICHE ELETTRICHE

Alimentazione	220-240V
Potenza assorbita	11 W
Efficienza energetica	Classe E

BOX 98589-99589
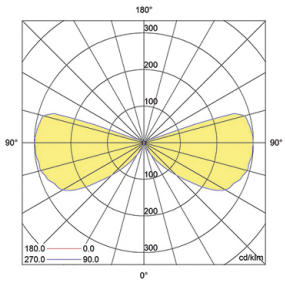
DISTANZA	DIAMETRO	LUX (med)	LUX (max)
100 cm	226 cm	132	297
200 cm	452 cm	33	74
300 cm	678 cm	15	33
400 cm	904 cm	8	19
500 cm	1130 cm	5	12